

EXCEPTION, EXHIBIT "A"
QUIT CLAIM DEED

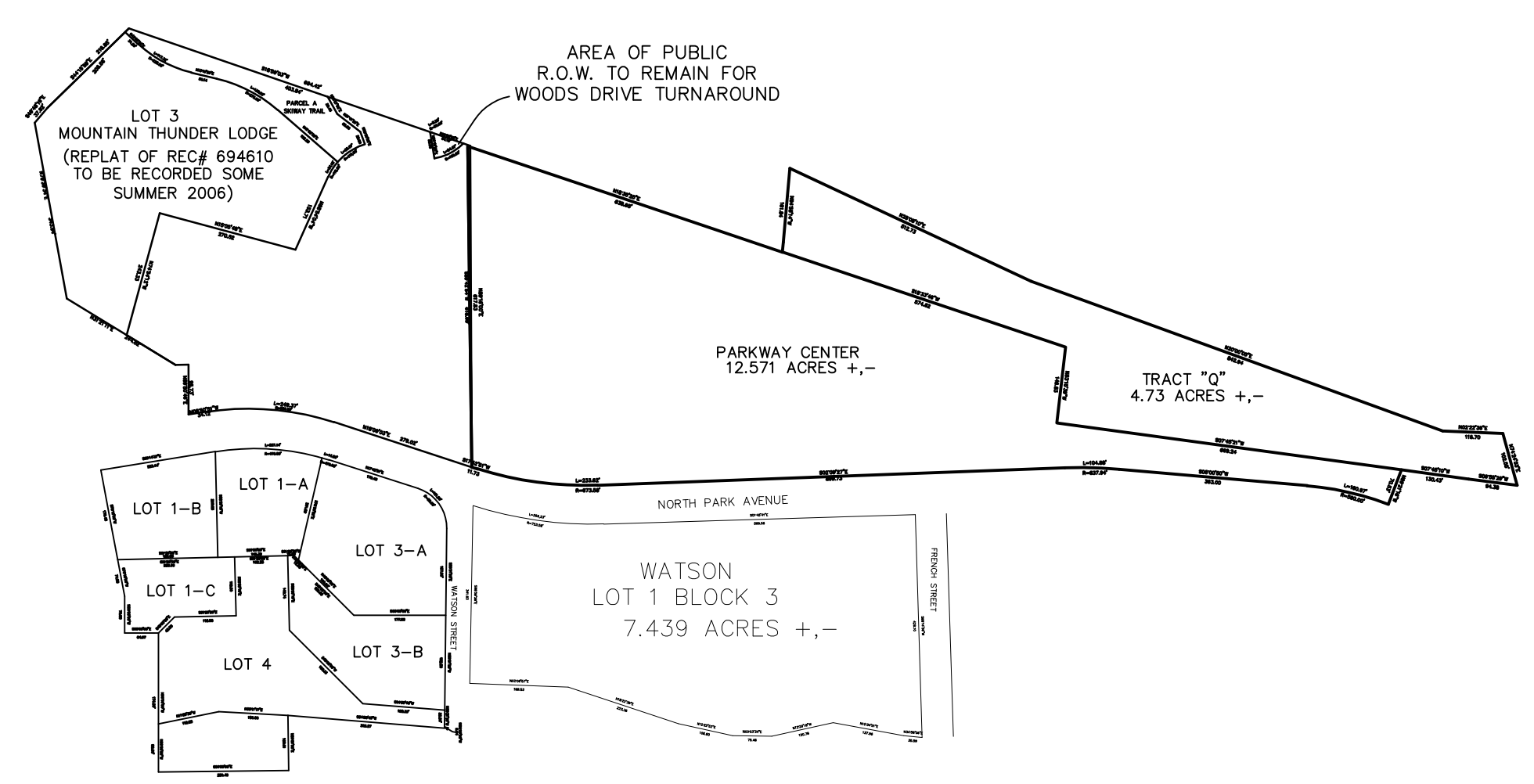

SAWMILL STATION SQUARE FILING NO.3
(6.434) 6.85 ACRES +/-

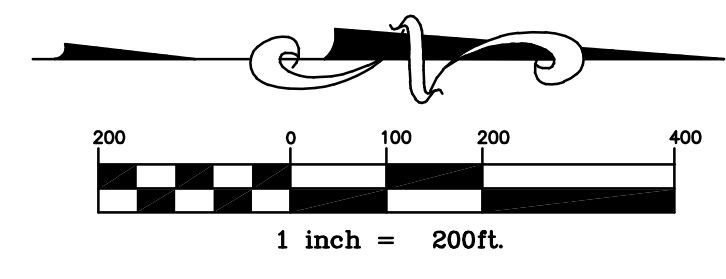

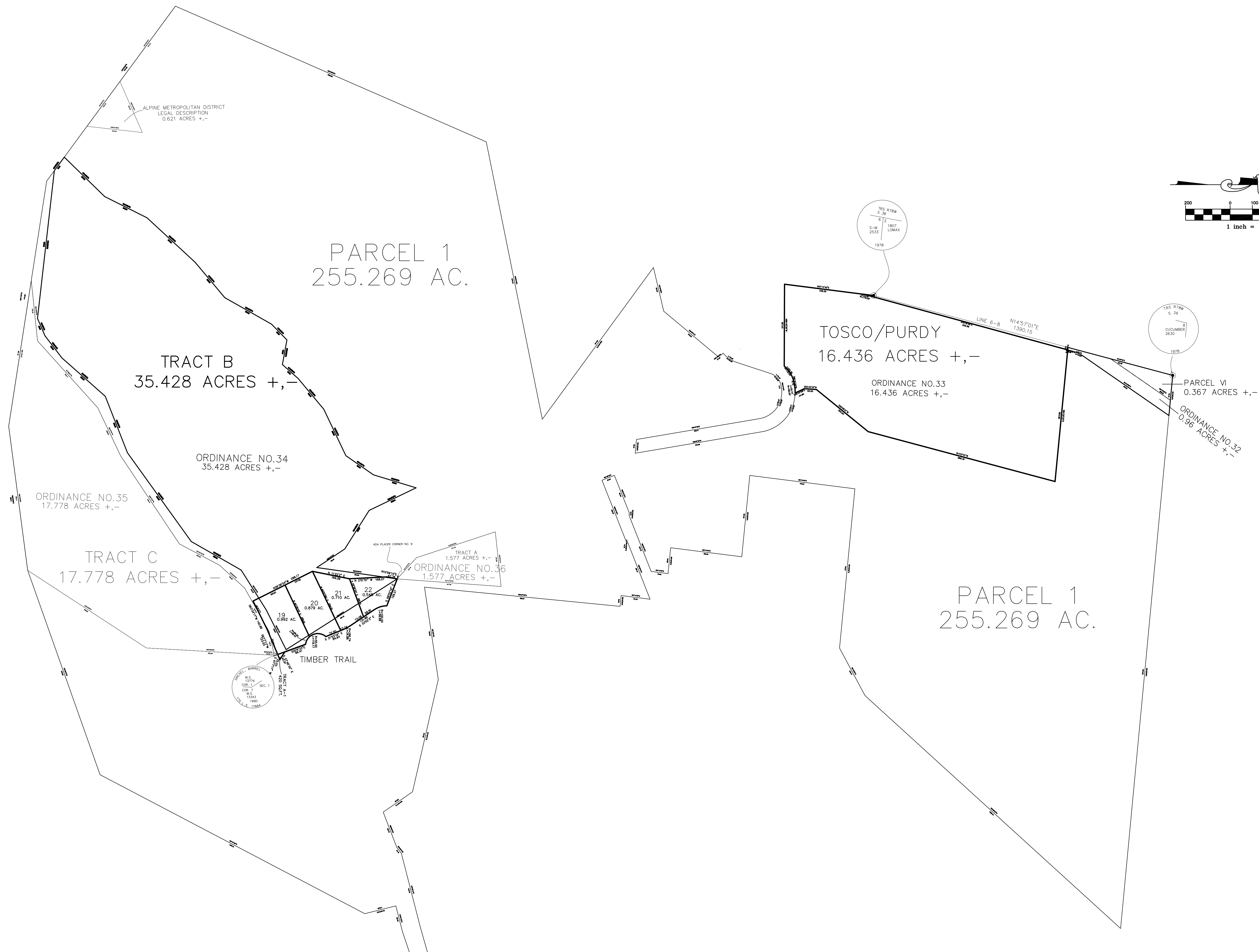
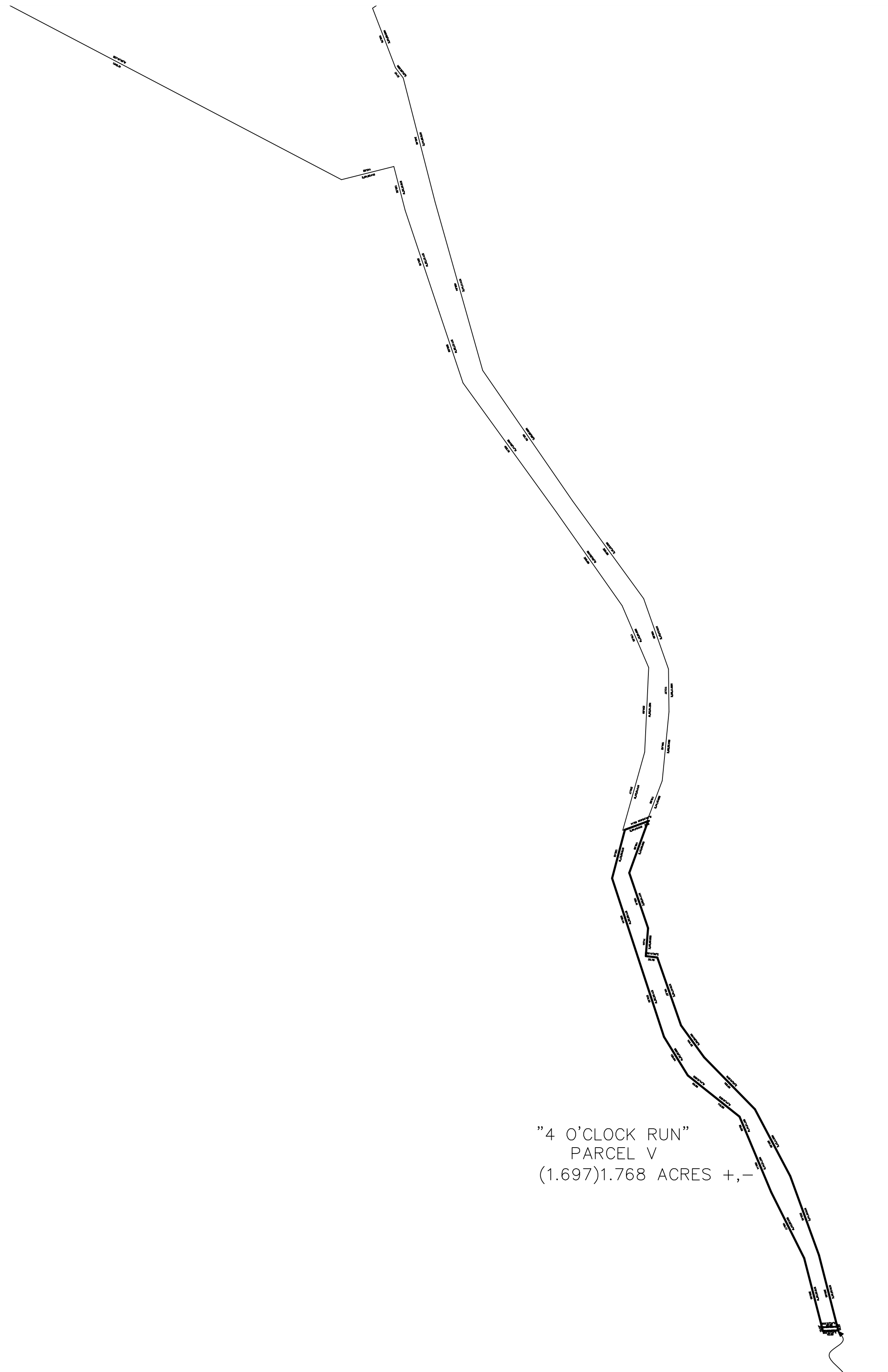
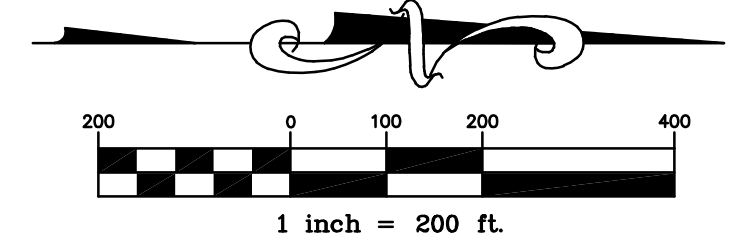

"4 O'CLOCK RUN"
PARCEL V
(1.697)1.768 ACRES +/-

EXCEPTION, EXHIBIT "A"
QUIT CLAIM DEED

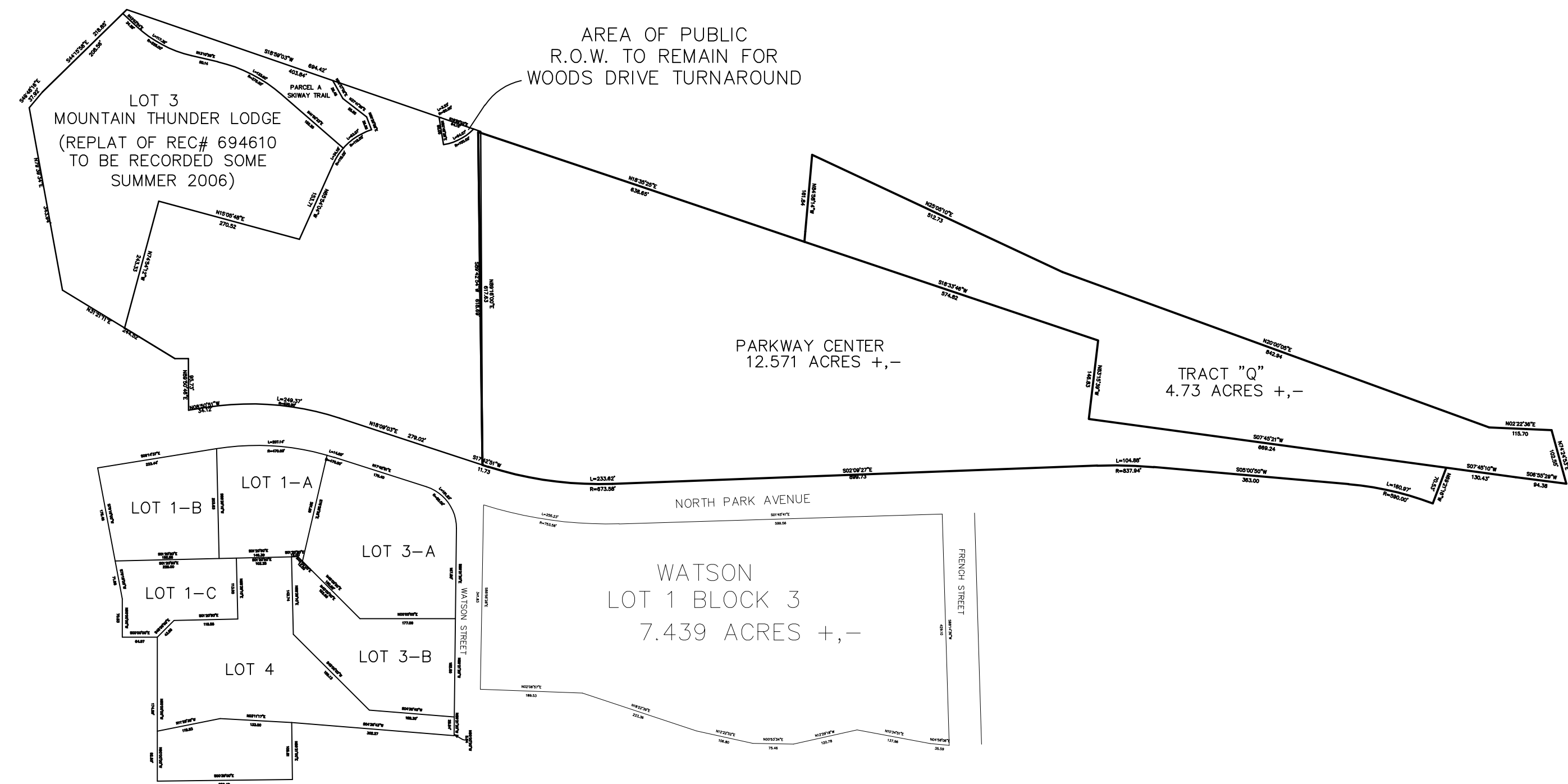

SAWMILL STATION SQUARE FILING NO.3
(6.434) 6.85 ACRES +/-

LOT 3
MOUNTAIN THUNDER LODGE
(REPLAT OF REC# 694610
TO BE RECORDED SOME
SUMMER 2006)

AREA OF PUBLIC
R.O.W. TO REMAIN FOR
WOODS DRIVE TURNAROUND

PARKWAY CENTER
12.571 ACRES +/-

TRACT "Q"
4.73 ACRES +/-

WATSON
LOT 1 BLOCK 3
7.439 ACRES +/-

LOT 1-B LOT 1-A
LOT 1-C LOT 3-A
LOT 4 LOT 3-B

